

PLAN SHOWING THE PROPOSED 2<sup>ND</sup> FLOOR CONSTRUCTION IN DEPARTMENTAL 35,  
 4<sup>TH</sup> CIRCULAR ROAD, JAWAHAR NAGAR, MADRAS 82, DIST. NO. NEW-50,  
 OLD M.30. OWNER: S.B. CHITTI BABU  
 SCALE: (1" = 8') 1cm = 1m

Revised:  
 scrutiny plan  
 A2/6670/94

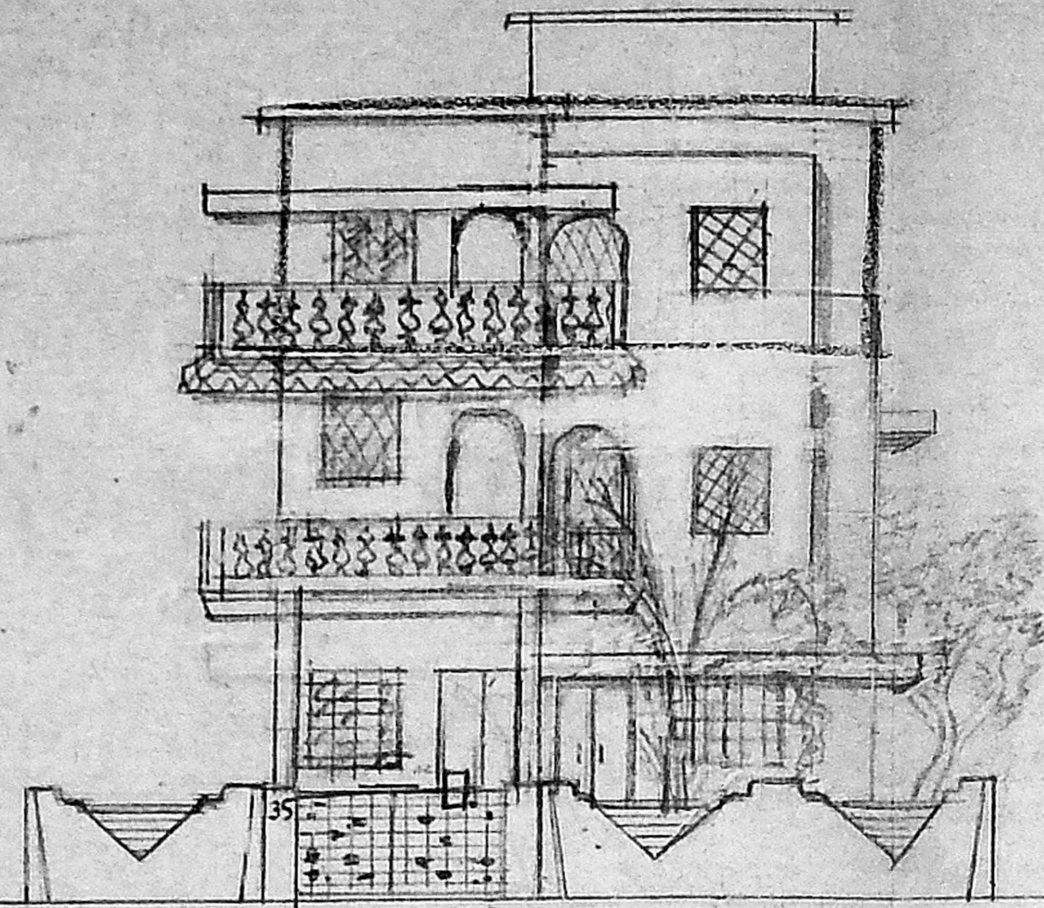

FRONT VIEW

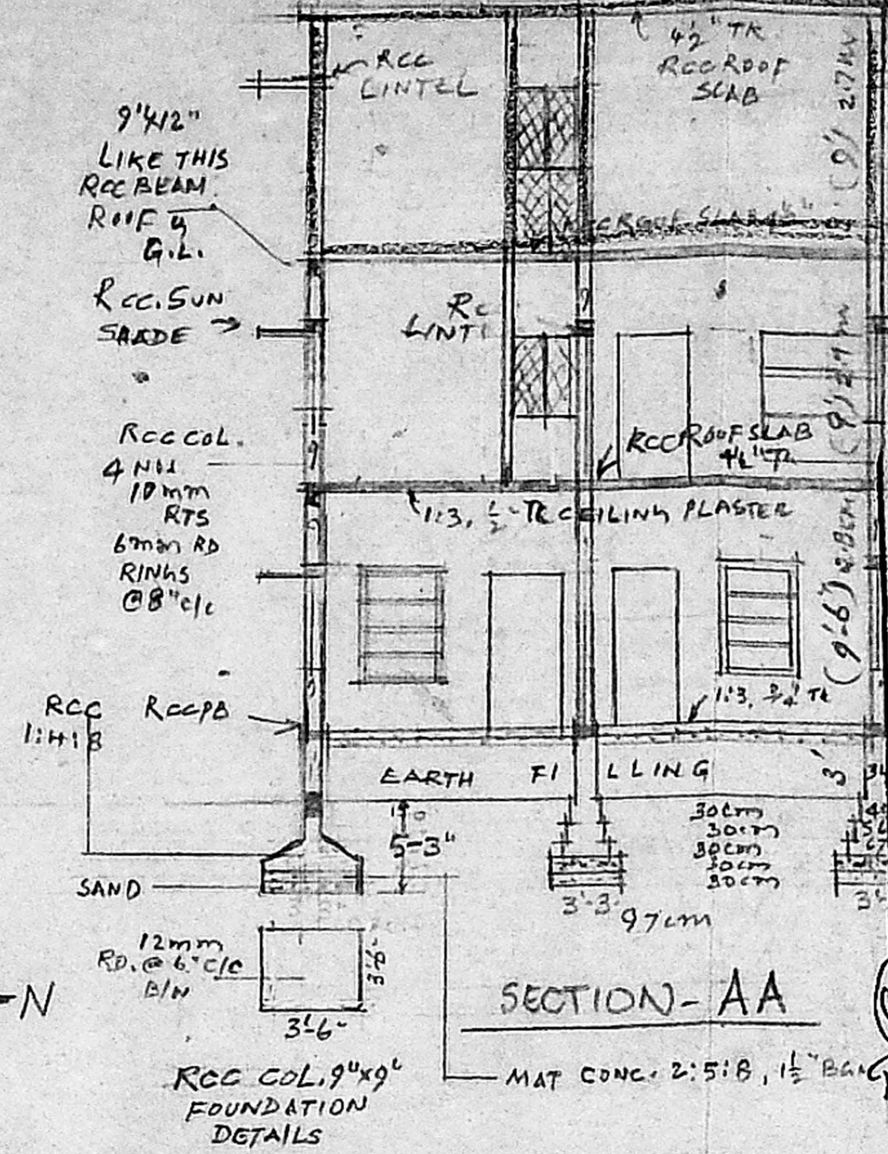

SECTION-AA

APPROVED  
 SUBJECT TO THE CONDITIONS IN  
 THIS OFFICE LETTER.  
 No. A2/6670/94 dated 12.8.94  
 FOR MEMBER SECRETARY  
 MADRAS METROPOLITAN  
 DEVELOPMENT AUTHORITY  
 MADRAS - 600 008.

COL. REF: - EXH. (NO COL.) PRO: (RED) ROAD: (GREEN) PLOT LINE: (BLACK)

PLOT EXTENT - 2438 Sq.ft (227.3 Sq.m)  
 PLINTH AREA - GF 951 Sq.ft (88 m<sup>2</sup>)  
 FF 1071 Sq.ft (99 m<sup>2</sup>)  
 S.F. 220 Sq.ft (20 m<sup>2</sup>)  
 EXISTING S.F. 851 Sq.ft (79 m<sup>2</sup>)  
 PROPOSED S.F. 220 Sq.ft (20 m<sup>2</sup>)  
 TOTAL - 283 m<sup>2</sup> (3045 Sq.ft)

SPECIFICATIONS -  
 SAND FILLING IN FOUNDATION, OVER THAT SAND BED, FOUNDATION  
 C.C. IN 1 1/2" BGM 1:4:8, THEN BRICK (3") WORK IN C.M 1:6, RCC  
 PLINTH BEAM, 4 1/2" 11cm TK, SUNSHADE & LOFT 2" TK 82' WIDE,  
 LINTEL OVER OPEN 5" TK, ALMYRAH SLAB 1 1/4" TK, BEAM 9x9x4  
 ROOF SLAB 4 1/2" TK, ETC. IN 3/4" BGM 1:2:4 C.C. MIX. WITH  
 NECESSARY REINFORCEMENT  
 PLASTERING OF WALLS IN C.M 1:4:1/2 TK, FOR CEILING 1:3, 1/2 TK  
 FOR FLOORING 1:3 3/4 TK OVER 4" TK B.JELLY LIME CONC.  
 1:3:5. BELOW 4" TK SAND BED.  
 DOOR & WINDOWS IN COUNTRY WOOD  
 W<sub>2</sub> 3'-0" x 4'-0" (0.90m x 1.20m)  
 W<sub>3</sub> 5'-0" x 4'-0" (1.50m x 1.20m)  
 D<sub>1</sub> 3'-6" x 5'-6" (1.05m x 1.95m)  
 D<sub>2</sub> 3'-0" x 6'-6" (0.90m x 1.95m)  
 D<sub>3</sub> 2'-0" x 6'-0" (0.60m x 1.80m)  
 G-(GRILL) (4'-0" x 4'-6")  
 120m x 1.35m

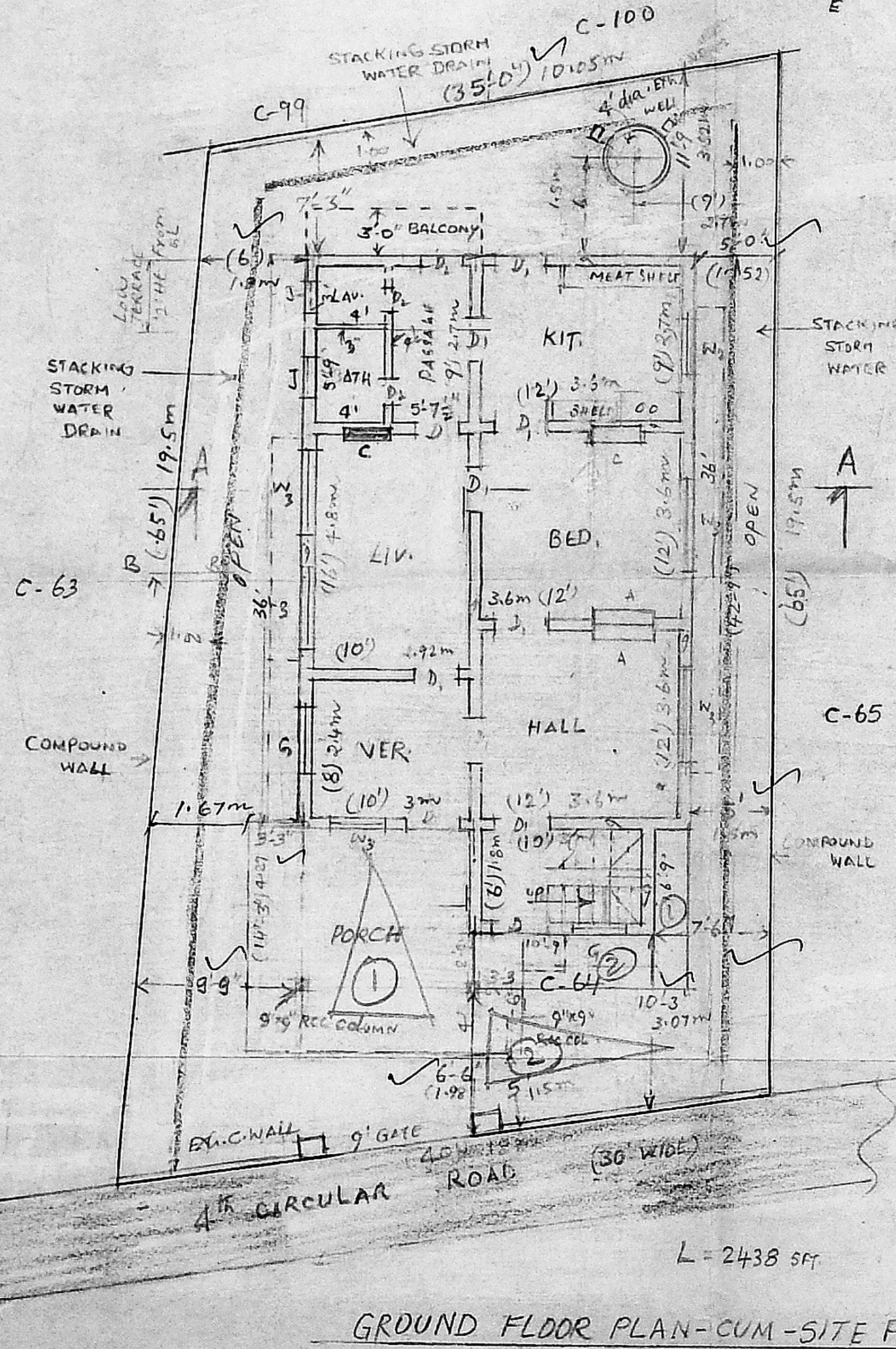

GROUND FLOOR PLAN-CUM-SITE PLAN

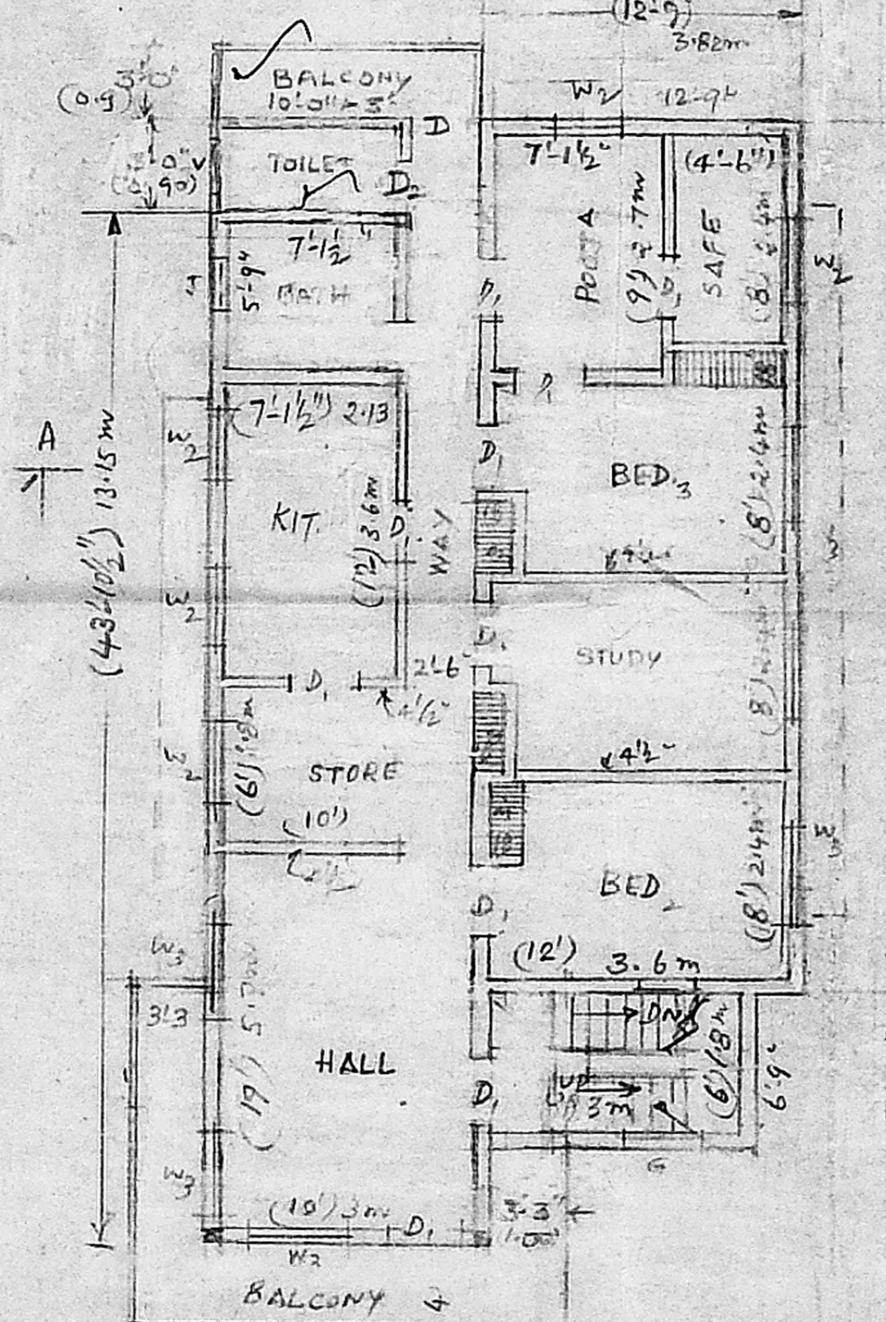

FIRST FLOOR PLAN

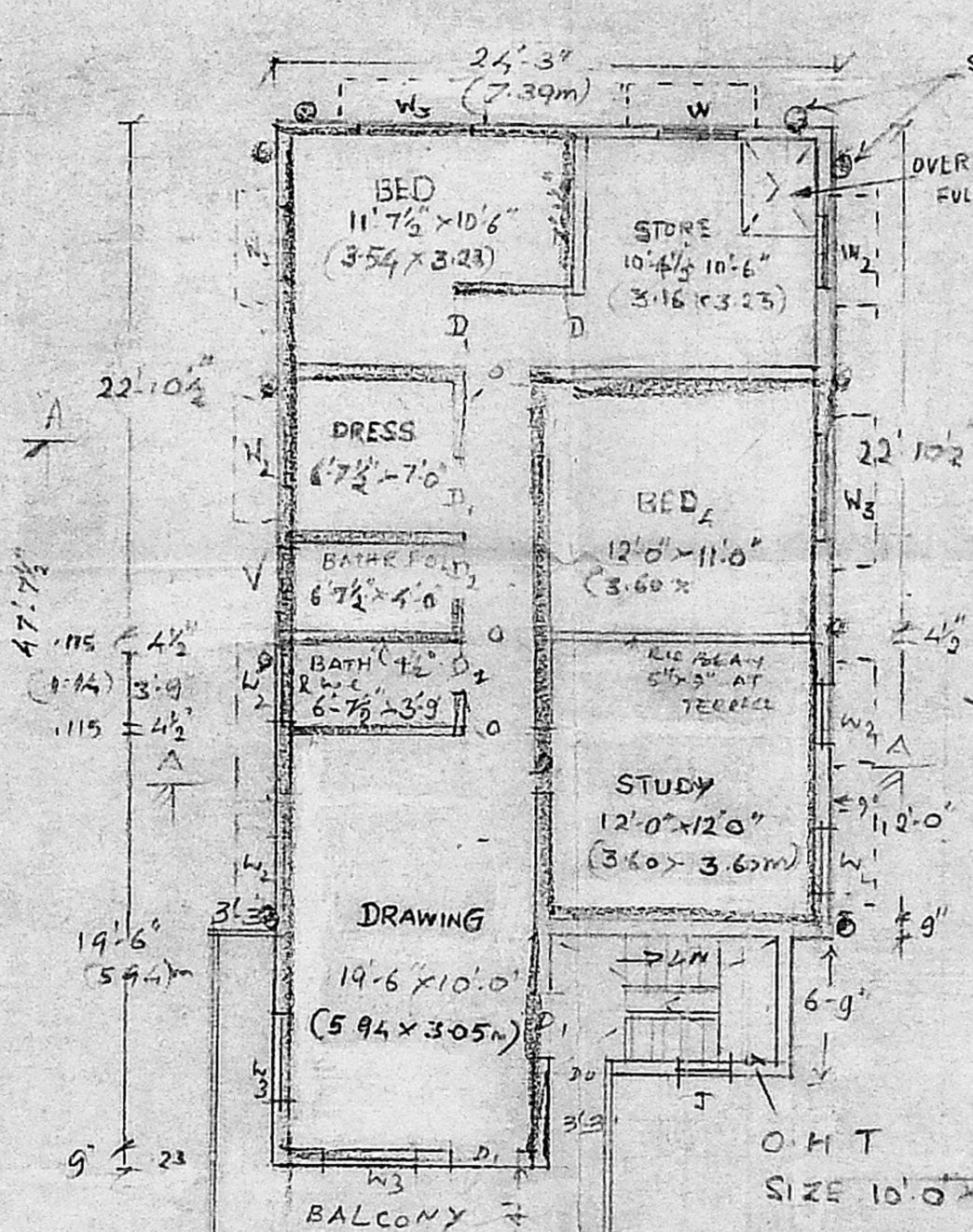

SECOND FLOOR PLAN

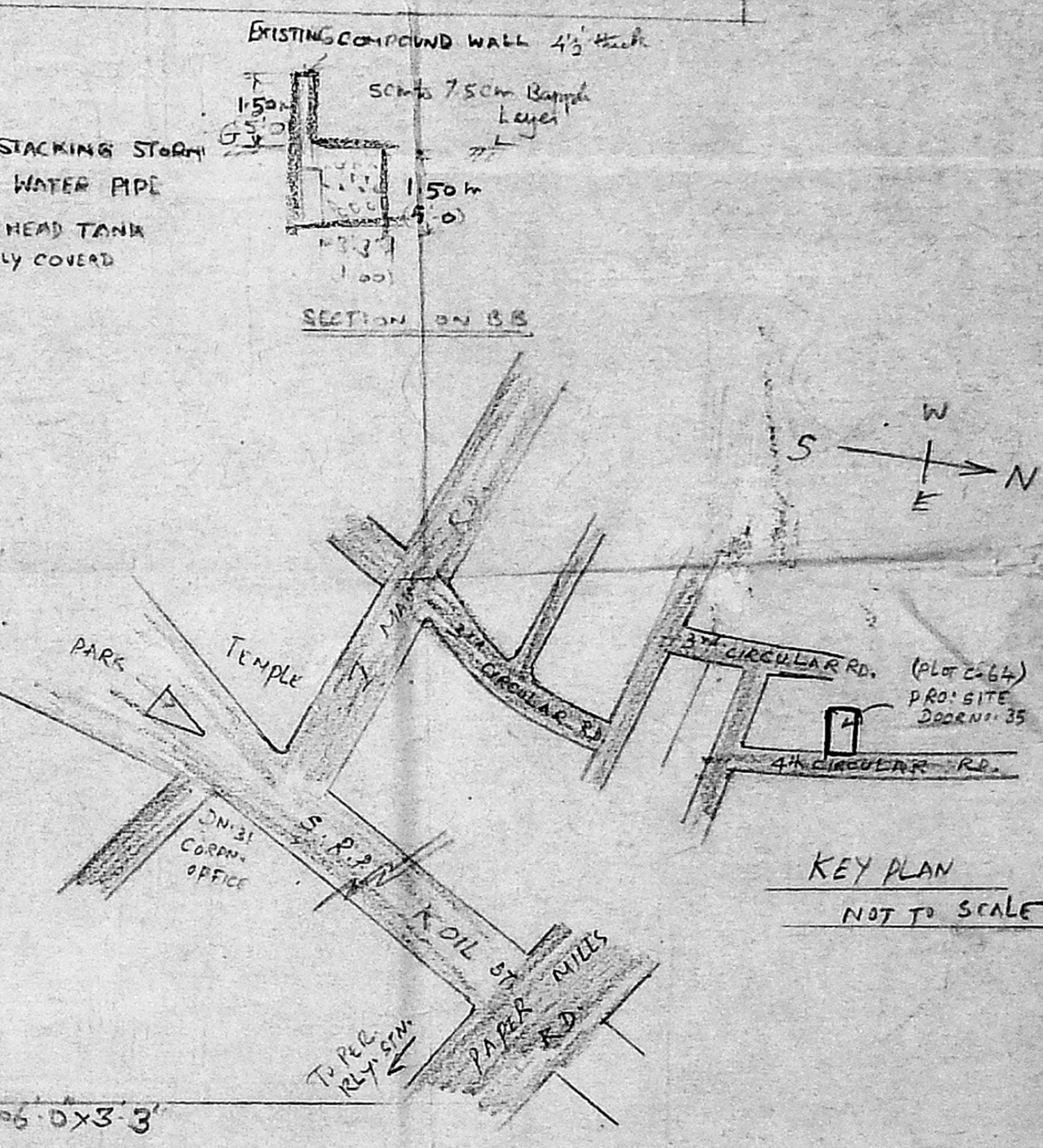

KEY PLAN  
 NOT TO SCALE

Er. K. VENUGOPAL, Rtd. A.C.E.  
 Civil & Sanitary Engineering Consultant  
 Licensed Surveyor, Class-I No: 320  
 Licensed Plumber, Class-I Metro Water  
 Suvaraga I & J Water Supply No. ....  
 3, Keelakandan Street, Mangalamkalam (Lax Area)  
 Backside of Corporation Girls High School  
 MADRAS-600 034

OWNER

Lead Surveyor